



## Shucking for Reefs at the Fort Pierce Oyster Festival

**Contact:**

**Andy Brady or April Price**

**E-mail: [shipinc.slc@hotmail.com](mailto:shipinc.slc@hotmail.com)**

**S.H.I.P., Inc**

**PO Box 2541**

**Ft. Pierce, FL 34954-2541**

**[www.SinkOurShip.org](http://www.SinkOurShip.org)**

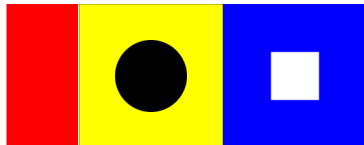
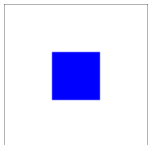

## Membership

By becoming a member of S.H.I.P., Inc., you will play a vital role in our effort to obtain a large vessel to serve as an artificial reef off the Treasure Coast of Florida.

This unique reef will be home to a large array of marine life that are precious to our ecosystem. It will also be a wonderful site for divers at all levels of expertise and will provide a productive site for area fishermen. Similar projects in the Florida Keys such as the Spiegel Grove and Vandenberg have proven to be a win-win for both the marine habitat and the community.

## Become a Member Today!

All proceeds benefit S.H.I.P., Inc.  
(Sea-life Habitat Improvement Project,  
Inc., a 501(c)3 Public Charity)

A COPY OF THE OFFICIAL REGISTRATION AND FINANCIAL INFORMATION MAY BE OBTAINED FROM THE DIVISION OF CONSUMER SERVICES BY CALLING TOLLFREE WITHIN THE STATE (1-800-HELP-FLA). REGISTRATION DOES NOT IMPLY ENDORSEMENT, APPROVAL, OR RECOMMENDATION BY THE STATE.

Get on our SHIP List

## Join Today!



From the deck of the Oriskany

Photo by: Keith Mille

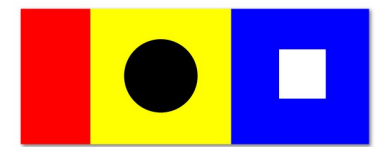
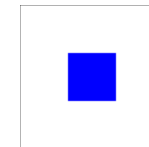
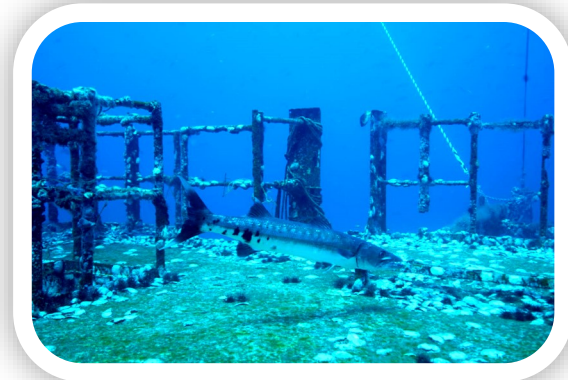

## Sea Life Habitat Improvement Project, Inc.

# S.H.I.P., INC. Membership Application

DONATION::	MEMBERSHIP LEVEL:	
\$100,000.00	BOW CLUB	<input type="checkbox"/>
\$ 50,000.00	PORT CLUB	<input type="checkbox"/>
\$ 25,000.00	STARBOARD CLUB	<input type="checkbox"/>
\$ 10,000.00	STERN CLUB	<input type="checkbox"/>
\$ 1,000.00	DECK CLUB	<input type="checkbox"/>
\$ 500.00	MID-SHIP CLUB	<input type="checkbox"/>
\$ 100.00	CREW CLUB	<input type="checkbox"/>
\$ 60.00	ADMIRAL'S STAFF	<input type="checkbox"/>
\$ 40.00	SHIP-MATE	<input type="checkbox"/>
\$ 10.00	SHIP DECK-HAND	<input type="checkbox"/>

TOTAL  
DONATION:

\_\_\_\_\_

Name \_\_\_\_\_

Address \_\_\_\_\_

\_\_\_\_\_

Phone \_\_\_\_\_

E-Mail \_\_\_\_\_

Method of Payment

Check

Bill Me

Signature \_\_\_\_\_

Application Date: \_\_\_\_\_



Sea-Life Habitat  
Improvement Project,  
Inc. (a 501(c)3 public  
charity)

S.H.I.P., Inc.  
P.O. Box 2541  
Fort Pierce, FL 34954-2541

Andy Brady or April Price  
Email: shipinc.slc@hotmail.com

Contact: April Price, (772) 285-1646

# Sea-Life Habitat Improvement Project, Inc.

**BOW CLUB MEMBERSHIP**, which shall be open to any person, firm, corporation or foundation that contributes a minimum of \$100,000.00. This membership will be ongoing for the duration of our SHIP, Inc. project.

**PORT CLUB MEMBERSHIP**, which shall be open to any person, firm, corporation or foundation that contributes a minimum of \$50,000.00. This membership will be ongoing for the duration of our SHIP, Inc. project and can be upgraded to Bow Club Membership with additional donations.

**STARBOARD CLUB MEMBERSHIP**, which shall be open to any person, firm, corporation or foundation that contributes a minimum of \$25,000.00. This membership will be ongoing for the duration of our SHIP, Inc. project and can be upgraded to Port Club or Bow Club Membership with additional donations.

**STERN CLUB MEMBERSHIP**, which shall be open to any person, firm, corporation or foundation that contributes a minimum of \$10,000.00. This membership will be ongoing for the duration of our SHIP, Inc. project and can be upgraded to Starboard Club, Port Club or Bow Club Membership with additional donations.

**DECK CLUB MEMBERSHIP**, which shall be open to any person, firm, corporation or foundation that contributes a minimum of \$1,000.00. This membership will be ongoing for the duration of our SHIP, Inc. project and can be upgraded to Stern Club, Starboard Club, Port Club or Bow Club Membership with additional donations.

**MID-SHIP CLUB MEMBERSHIP**, which shall be open to any person, firm, corporation or foundation that contributes a minimum of \$500.00. This membership will be ongoing for the duration of our SHIP, Inc. project and can be upgraded to Stern Club, Starboard Club, Port Club, Bow Club or Deck Club Membership with additional donations.

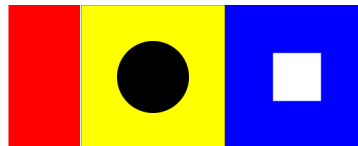
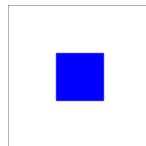

# Annual Memberships

**CREW CLUB MEMBERSHIP**, which shall be open to any corporate firm or individual (for profit or not for profit) . This corporation of private individual will pay annual membership dues of \$100.00.

**ADMIRAL'S STAFF (FAMILY) MEMBERSHIP**, which shall be open to any family. The family will pay annual dues of \$60.00.

**SHIP-MATE (INDIVIDUAL) MEMBERSHIP**, which shall be open to any individual. The individual will pay annual dues of \$40.00.

**SHIP DECK-HAND (STUDENT) MEMBERSHIP**, which shall be open to any full time student. The student will pay annual dues of \$10.00



**Bait fish on the Tug Lesley Lee  
in Saint Lucie County**